

8066

174 167

I 7185

75 Rs.



शाना-दुसायूर  
 कोवाला-नरेश  
 कोवाला दुसाय-  
 8000 टका-



श्री. शंकर लक्ष्मी-श्री

Handwritten calculations in red ink:  
 23  
 25  
 60  
 85  
 35  
 11/10/85

कोवाला 37670

श्री अरवि कुमार शिवरो श्री श्री दुसायेंद्रनाथ शिवरो जगत-  
 शिबू पोसा-ठकाको आठ-दुसायूर शाना-ठोकि ठकायेंद्रनाथ-  
 दुसायूर शैला-वकमान-

कोवाला शरिदा:-  
 श्रीवती शरदा शिवरो शाना श्री शिबू कुमार शिवरो जगत-  
 शिबू पोसा-शरशराली आठ-दुसायूर शाना-दुसायूर ठोकि  
 शरशराली-दुसायूर शैला-वकमान-

Vender

167

रुप-

Sl. No. 1875. ... date 10.10.85 -  
 Sold to Asit Kumar Tripathy.  
 For .....  
 Address .....  
 Value 75/- .....

S. P. BANERJEE  
 Stamps & Doc.  
 S. R. Office DGP - 16



1-4/10/85  
 Asit Kumar Tripathy

শ্রী অসিত কুমার ত্রিপাঠী

Sub-Registrar of  
 District of Burdwan  
 11/10/85

শ্রী অসিত কুমার ত্রিপাঠী

Asit Kumar Tripathy  
 Shyamprasad  
 District of Burdwan  
 By Post



75/-

Asit Kumar Tripathy  
 District of Burdwan  
 By Post

শ্রী অসিত কুমার ত্রিপাঠী  
 শ্রী অসিত কুমার ত্রিপাঠী

Sub-Registrar of  
 District of Burdwan  
 11/10/85



Sl. No... 1876 ... date 10.10.88 -

Sold to *Ajit Kumar Filday*

For .....

Address ... *Surat* ...

Value *7.5/-* ...

*Banerji*  
S. P. BANERJEE  
Stamps vendor,  
S. R. Office DGP-16

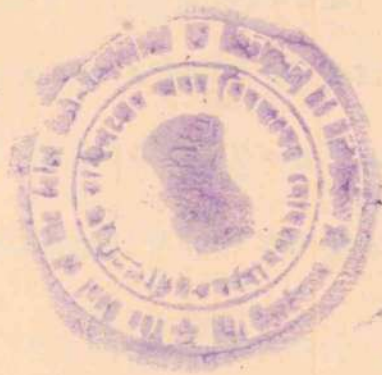

State Sub-Registrar of  
Designs at Durgam Cheruvu

*11/10/88*



Sl. No .1877 ...date...10.10.88 -  
Sold to *Asit Kumar Fridey*.  
For .....  
Address ...*Ans 1.* ...  
Value ..*20/-* ..

*S. F. Banerjee*  
S. F. BANERJEE  
Stamps vendor,  
S. R. Office DGP-16



*Asit*  
Sub-Registrar of  
Designs & Patents  
*11/10/88*  
*83*

SITE PLAN SHOWING PART OF C.S. PLOT NO 702 OF MOOZA NADIHA  
 J.L. NO 92. P.S. COKE OVEN DIST BURDWAN.



ক-অংশ লম্বা চিহ্নিত ২.৪৫ একক  
 খ-অংশ কালা ১১ ৪.১৫ একক

ক-শ্রী শ্রীশ্রী  
 খ-অমিত শ্রীশ্রী

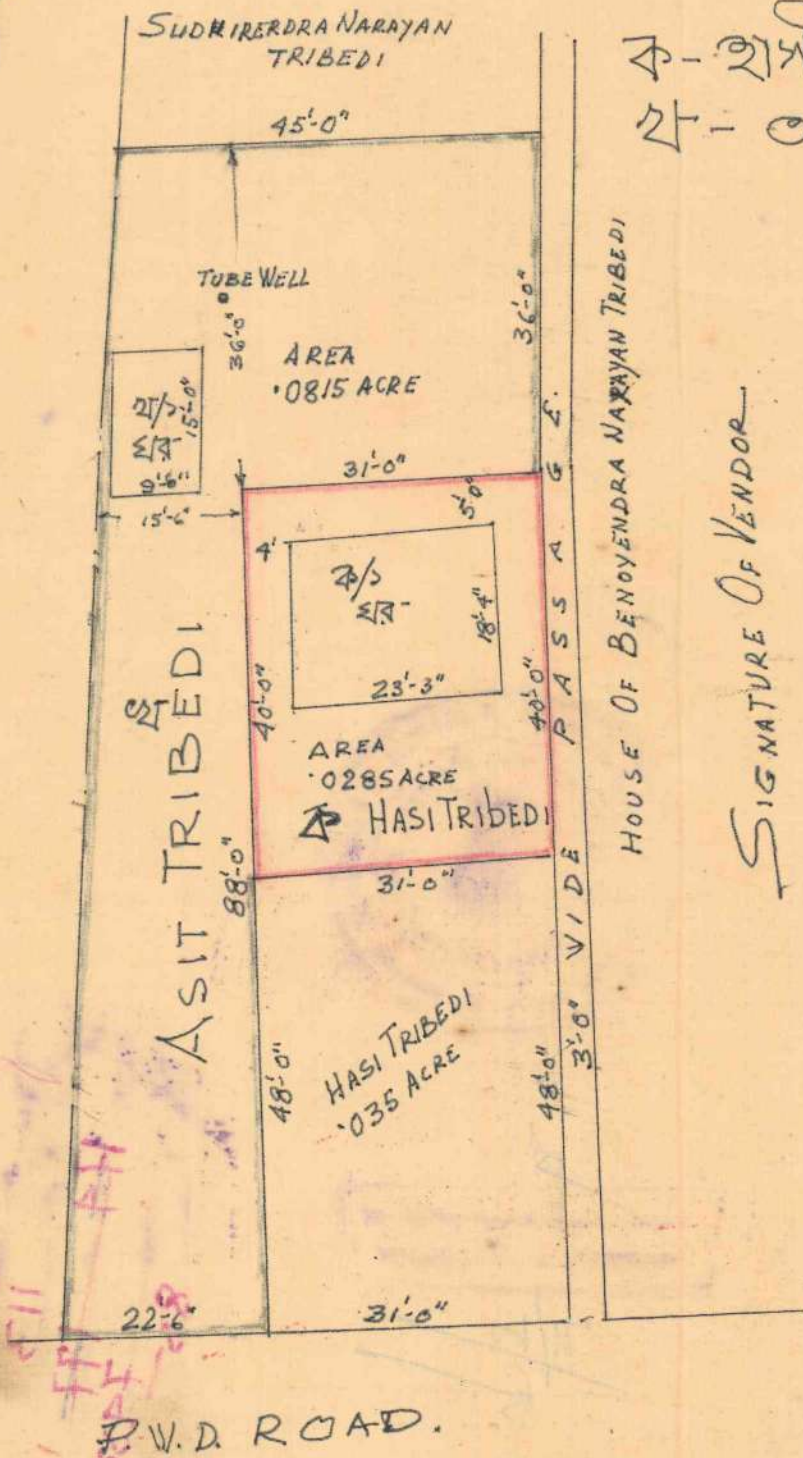

SIGNATURE OF VENDOR

*(Handwritten signature)*

WITNESS

SITE PLAN  
 SCALE: 20'-0" = 1"

27th Plan showing Part of Section 113 of Town Survey  
21st No. 22. 1/2. Core Over Part Survey

3- Total area being 2.85 acres  
4- Area being 0.81 acres

5- Area being 2.04 acres  
6- Area being 0.81 acres

*Handwritten note in Hindi*

21st No. 22. 1/2. Core Over Part Survey

SECTION 113 OF TOWN SURVEY

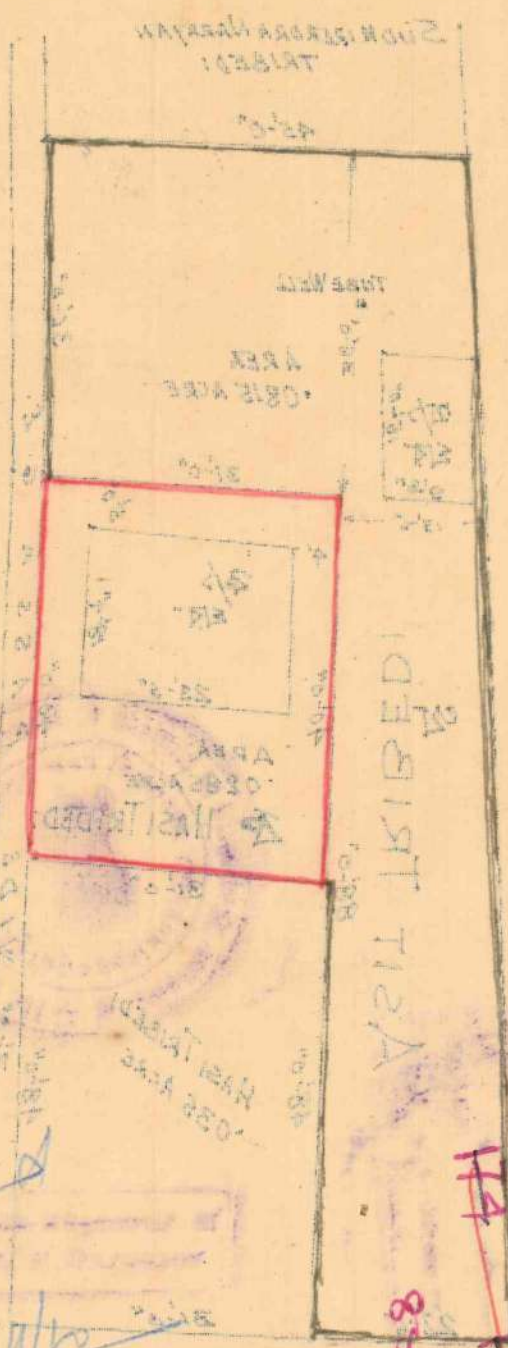

SECTION 113 OF TOWN SURVEY

ROAD

27th Plan

*Red handwritten signature*

113  
170  
145  
85

27th Plan





SJ No. 1878 .. date 10.10.85  
Sold to Asit Kumar Tripathy  
For .. ..  
Address ... ..  
Value 4/- .. ..

S. P. BANERJEE  
Stamps vendor,  
S. R. Office DWP-16

Certificate of Sale  
Value 171/-

LR 85162100 > 268

Ks. 7547572041

Banerjee

S. R. Office DWP-16



Registrar of Documents  
11/10/85  
[Signature]

0113

16.11.92  
[Signature]



113  
167-170  
7455  
85